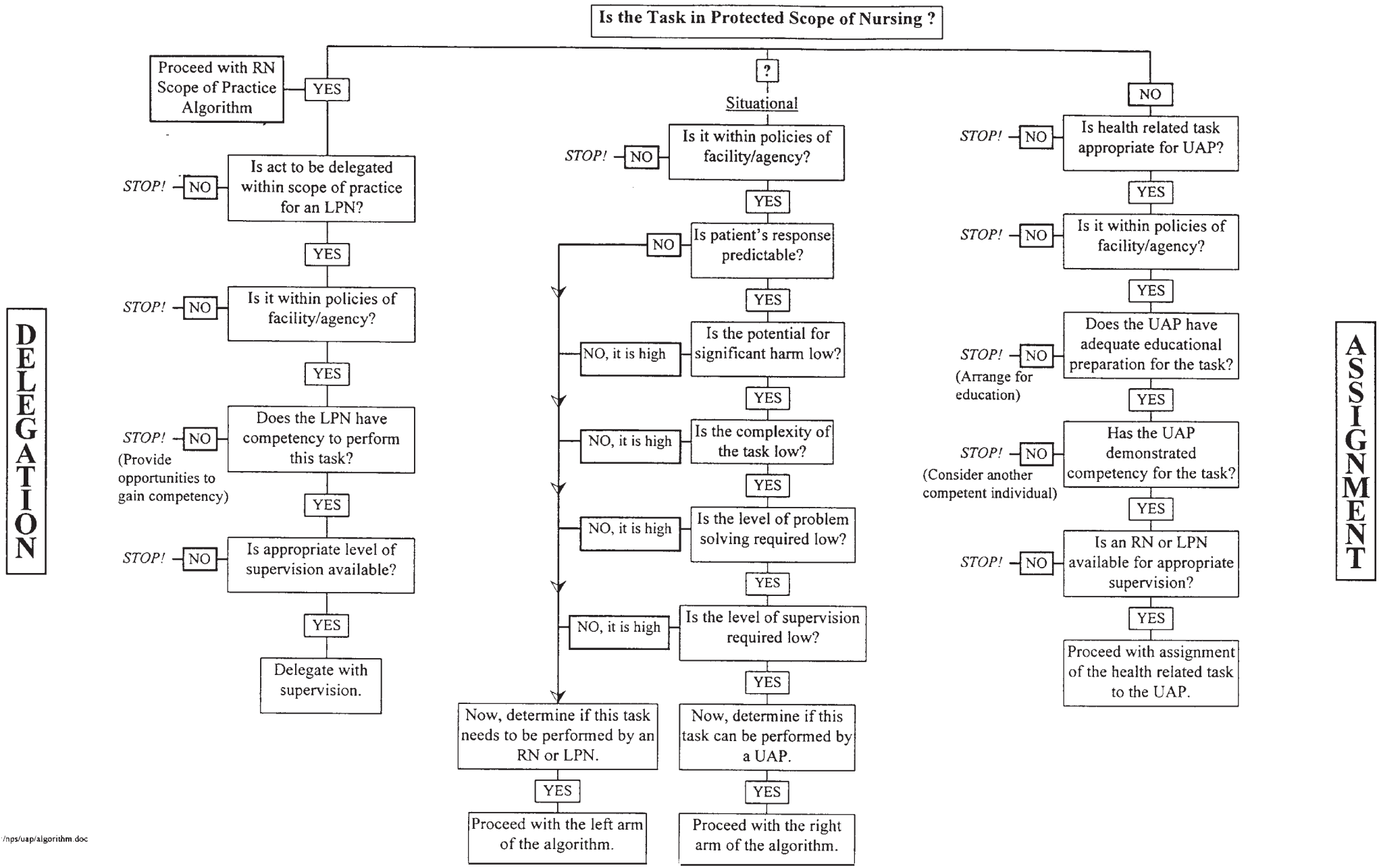


o /nps/uap/algorithm.doc